

APPENDIX C

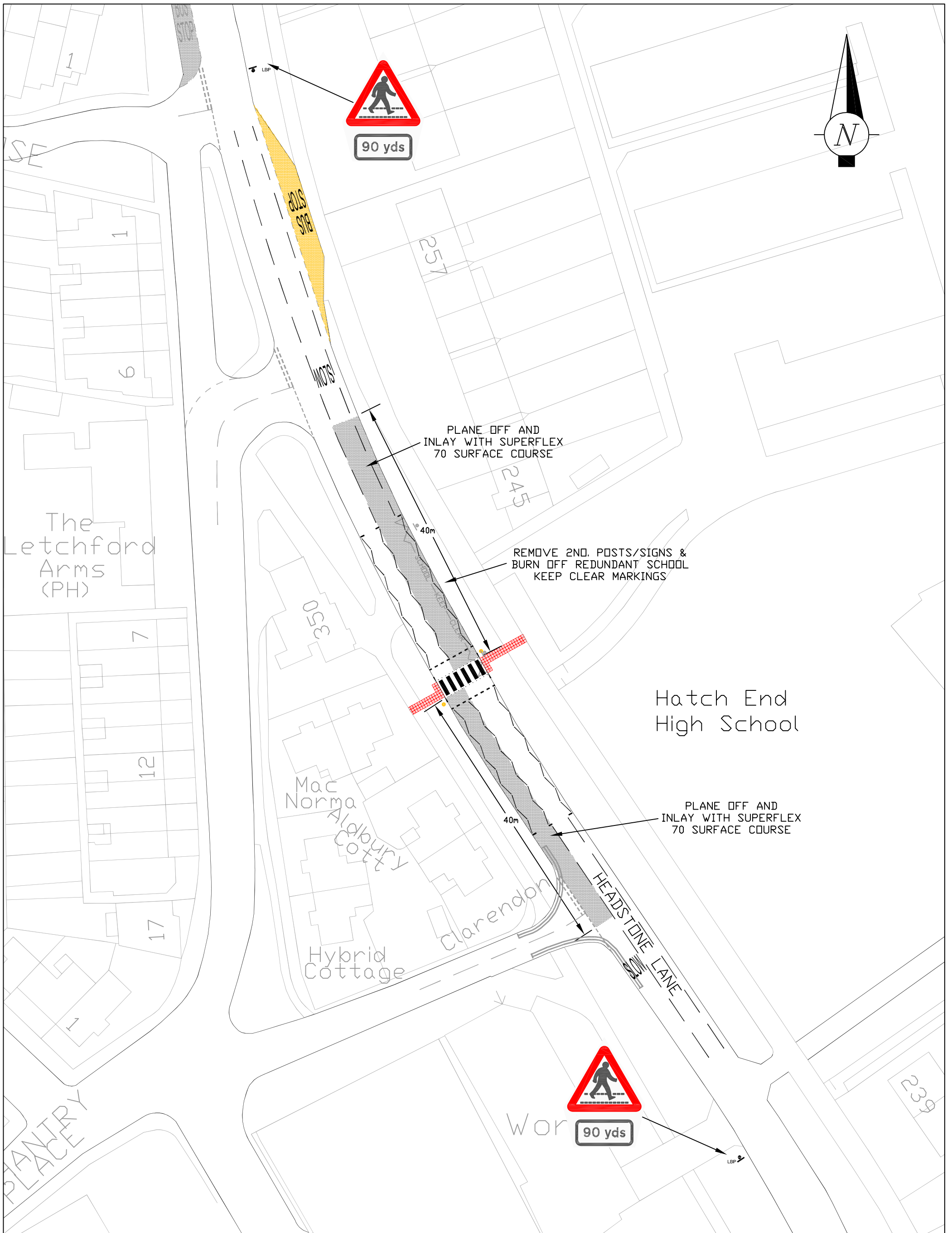

This map is reproduced from or based upon Ordnance Survey material with the permission of Ordnance Survey on behalf of the Controller of Her Majesty's Stationery Office (c) Crown copyright. Unauthorised reproduction infringes Crown Copyright and may lead to prosecution or civil proceedings. London Borough of Harrow 100019206.



COMMUNITY & ENVIRONMENT TRANSPORTATION

P.O. Box 39, Civic Centre, Harrow, Middlesex. HA1 2XA
Tel: 020 8863 5611
Fax: 020 8420 9611

Project

HATCH END HIGH SCHOOL

Title

PROPOSED ZEBRA CROSSING

Scale
NTS
@ A3

Drawn JA
Date 27/03/09

Checked

Drawing no
LBH/TM/JA/C09-020E01/02

Autocad file
O:\Traffic\TrafficTeam\JA\Misc\Barry\Drawings\HatchEndHighSchool